

WI400: the first PHP “*i-Framework*”

WI400 Team

info@siri-informatica.it

Agenda

- ▶ **Modernizzare e IBMi**
- ▶ **I Principi delle interfacce**
- ▶ **L'evoluzione dei modelli culturali**

IBMi e “modernize”

Il sistema IBMi

- ▶ solidità
- ▶ affidabilità
- ▶ protezione degli investimenti
- ▶ larghissima diffusione di applicazioni.....

Perchè allora quando si parla di IBMi si parla anche sempre di “modernizzare ?”

- ▶l'interfaccia...

```
sales system - Model W32 TN5250
File Edit View Settings Help
Open Close Copy Paste Print About Quit Clear Run Sysreq Help Hex
Programmer Menu
System: V400x

Select one of the following:
1. Start AS/400 Data File Utility
2. Work with AS/400 Query
3. Create an object from a source file  object name, type, pgm for CMD
4. Call a program                      program name
5. Run a command                       command
6. Submit a job                        (job name) , , (command)
7. Go to a menu                        menu name
8. Edit a source file member           (srcmbx) , (type)
9. Design display format using SDA     (srcmbx) , (mode)
10. Sign off                           (*nolist, *list)

Selection . . . . . Parm . . . . .
Type . . . . . Parm 2 . . . . .
Command . . . . .

Source file . . . . . Source library . . . . . *LIBR
Object library . . . . . Job description . . . . . *MSRPF

PC-Exit          PC-Prompt          PC-Display messages  PC-Command entry
PL-Cancel        PL-Work with submitted jobs  PL-Work with output
Print operation complete to the default printer device file.

ONLINE X-HLP 15,24
```

Principi delle interfacce

“La caffettiera del masochista”
di Donald A. Norman - Giunti Editore 1997

La psicopatologia degli “oggetti quotidiani”

- ▶ professore emerito presso il celeberrimo MIT (Massachusetts Institute of Technology)
- ▶ vicepresidente del gruppo ricerca sulle tecnologie avanzate per Apple
- ▶ ha scritto una tagliente critica sulla scarsa ergonomia delle interfacce

..se hai problemi a capire quando spingere o tirare
una porta..non è colpa tua...

Principi delle interfacce - cattivi esempi

Il design dei Fornelli

- ▶ la relazione tra manopole e fornelli è in buona parte arbitraria

- ▶ I fornelli

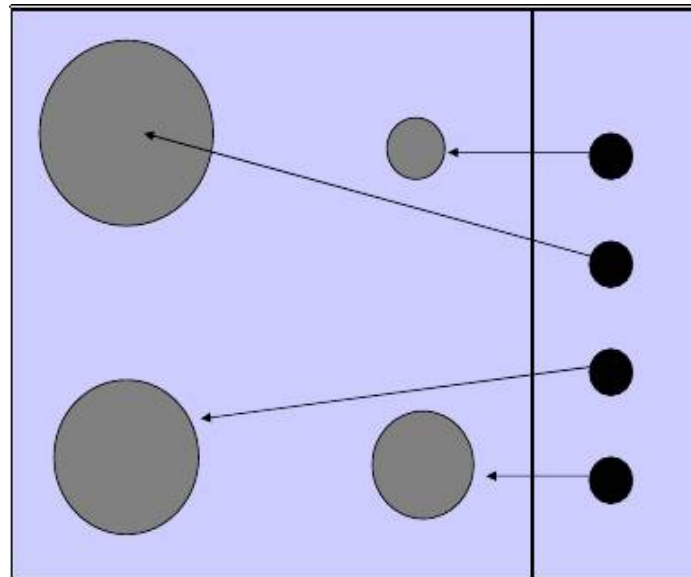

Principi delle interfacce - cattivi esempi

Il volume della sveglia

- ▶ la violazione di un modello culturale consolidato
- ▶ Perché il volume si alza “*abbassando*” ?

IBMi e la “gui”

Le evoluzioni della “Graphical User Interface”

- ▶ lo screen scraping
- ▶ il refacing
- ▶ il capture “data streaming”
- ▶ data xml flow transfer

Risultato finale....

- ▶ il 5250 su un nuovo dispositivo..

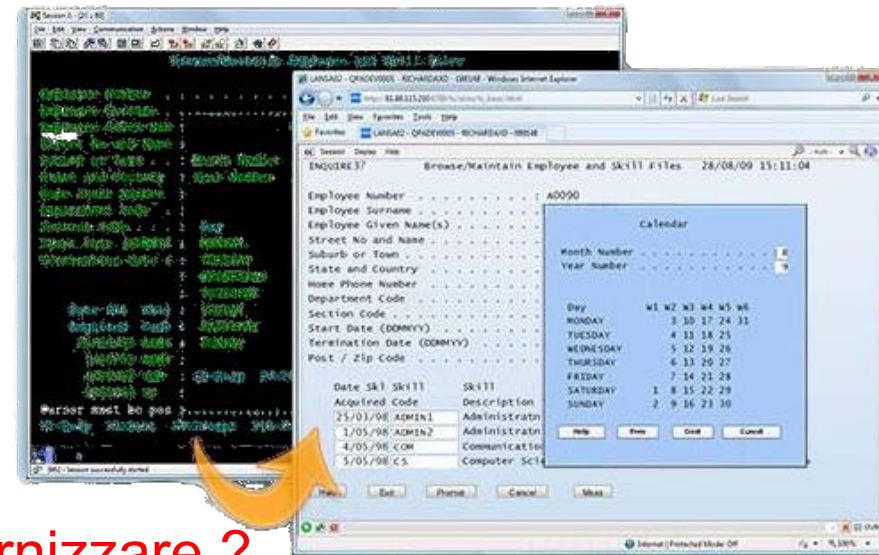

Questo è modernizzare ?

L'evoluzione dei modelli culturali

rss – feed – news - wsd

Chioschi – TouchScreen

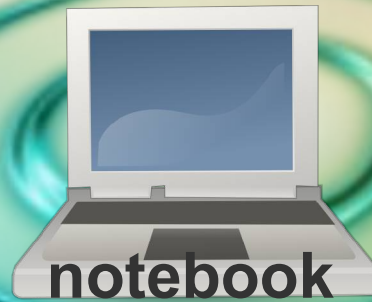

smartphone

biglietterie

Sono richieste nuove esigenze all'IT

- Implementare I servizi

- Connettere il DB2 ad altri DB

- Integrazione con altre Piattaforme

- Proteggere gli investimenti

- Ottenere benefici da applicazioni FOSS

Lo strumento giusto

- la storia php

Un Pò di Storia

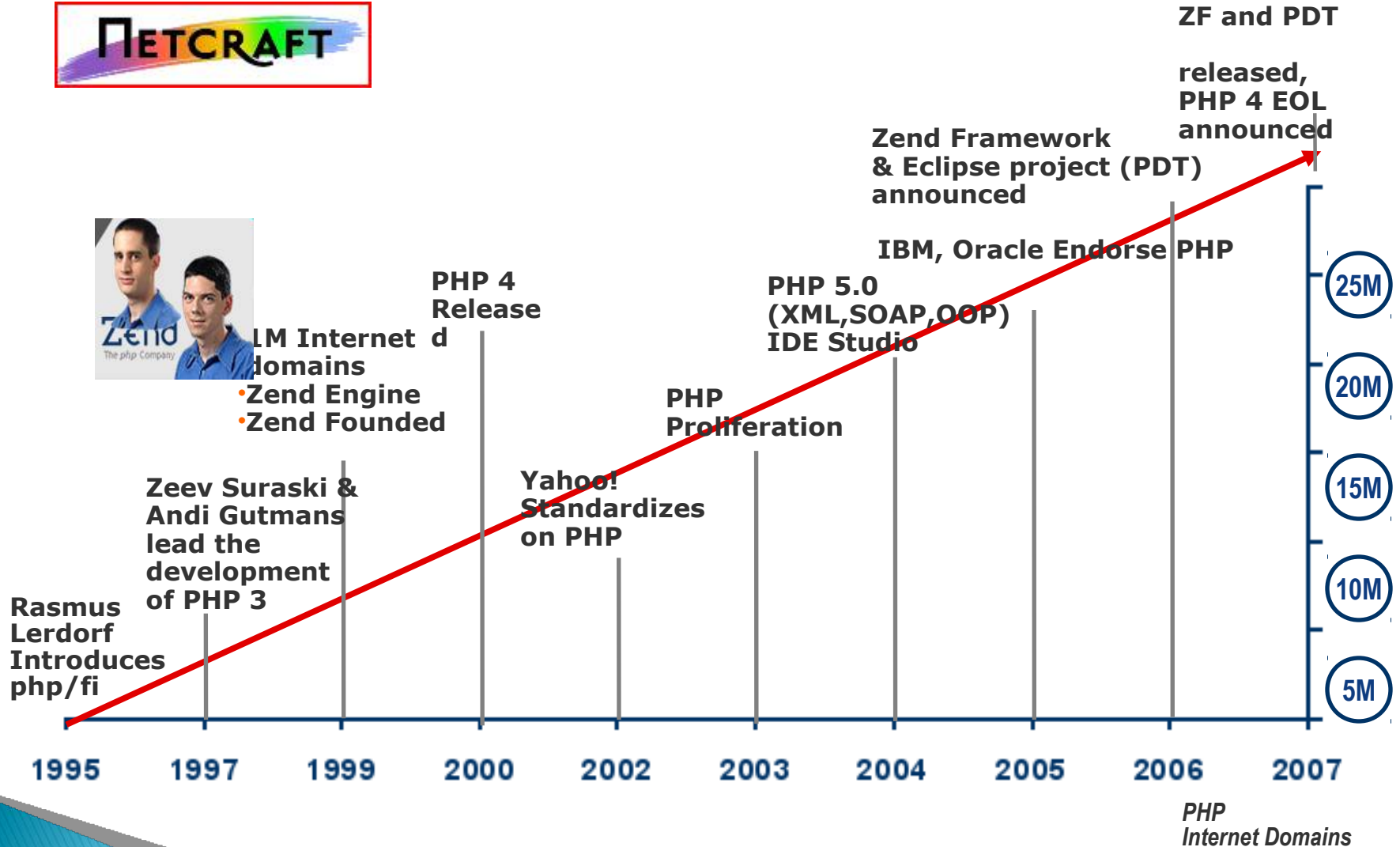

PHP
Internet Domains

PHP - stato dell'arte

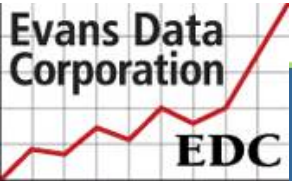

Worldwide Developers	2006	%	2007	%	Growth%
Java	5,863	44%	6,806	47%	+16%
.Net	6,420	48%	8,176	57%	+27%
PHP	4,634	35%	6,426	44%	+37%
Total	13,315		14,461		

Cos'è il PHP - dettaglio: vantaggi

Bassa curva di apprendimento

Apprendimento rapido

Robusto, Multi-Piattaforma, Alte-Performance, Sicurezza

Affidabile

Folta Community

Larga diffusione

PHP in IBMi

| - quali sono le novità ?

April 3 2006: IBM annuncia un accordo per più anni con Zend technologies per avere il PHP nativo sul sistema

ZendCore/ZendServer for I5/OS

- ▶ PHP nativo
- ▶ Disponibile da V5R3, V5R4 and V6R1
- ▶ Free of charge

ZendStudio for Eclipse i5 Edition

- ▶ Sistema di sviluppo client basato su Eclipse
- ▶ Disponibile su Windows, Linux, mac OS x
- ▶ Free of charge

ZendCore e ZendStudio for I5/OS sono inclusi nei nuovi IBMi

- ▶ Nella nuove macchine V5R4 and V6R1
- ▶ 1 anno di silver support
- ▶ Disponibile da February 6, 2009

new !

ZendServer for I5/OS: evoluzione dello ZendCore

- ▶ Nuova versione del PHP 5.3
- ▶ 1 anno di silver support
- ▶ Disponibile in GA da Aprile, 2010

PHP & IBMi: prerequisites

- **release V5R3/V5R4/V6R1**
- **5722SS1 - opt 33** Portable app. solutions Environ.
- **5722SS1 - opt 30** Qshell
- **5722SS1 - opt 13** System Opennes Includes
- **5722SS1 - opt 34** Digital Certificate Manager
- **5722AC3 - opt *BASE** Crypt access provider (**V5R3**)
- **5733SC1 - opt *BASE** Portable Utilities (**eng only**)
- **5733SC1 - opt 1** OpenSSH,Open SSL,Zlib (**eng only**)

PHP & IBMi: installation

- RSTLICPGM LICPGM(1ZCORE5) - per lo ZendCore
- RSTLICPGM LICPGM(2ZSVRPI)- per lo ZendServer

Visualizzazione programmi su licenza installati

Sistema

Program. su lic.	Release installato	Descrizione
1ZCORE5	V5R3M0	Zend Core for IBM i5/OS (2.6.1)
2ZSVRPI	V5R4M0	Zend Server for IBM i 5.0.1 (PHP 5.3)

PHP & IBMi: configurazione ZendCore

Power Systems

Access from Internet

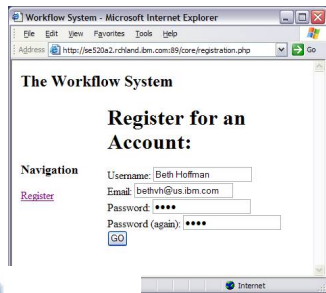

Different system
Linux/Windows

Request
Response

Apache
HTTP Server
:porta 89

Reverse Proxy

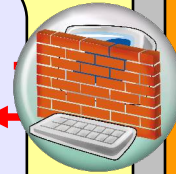

i5/OS
PASE
5722SS1 Opz.33

<?php
.....
HTTP Server
localhost:8000

PHP & IBMi: configurazione ZendServer

Power Systems

Access from Internet

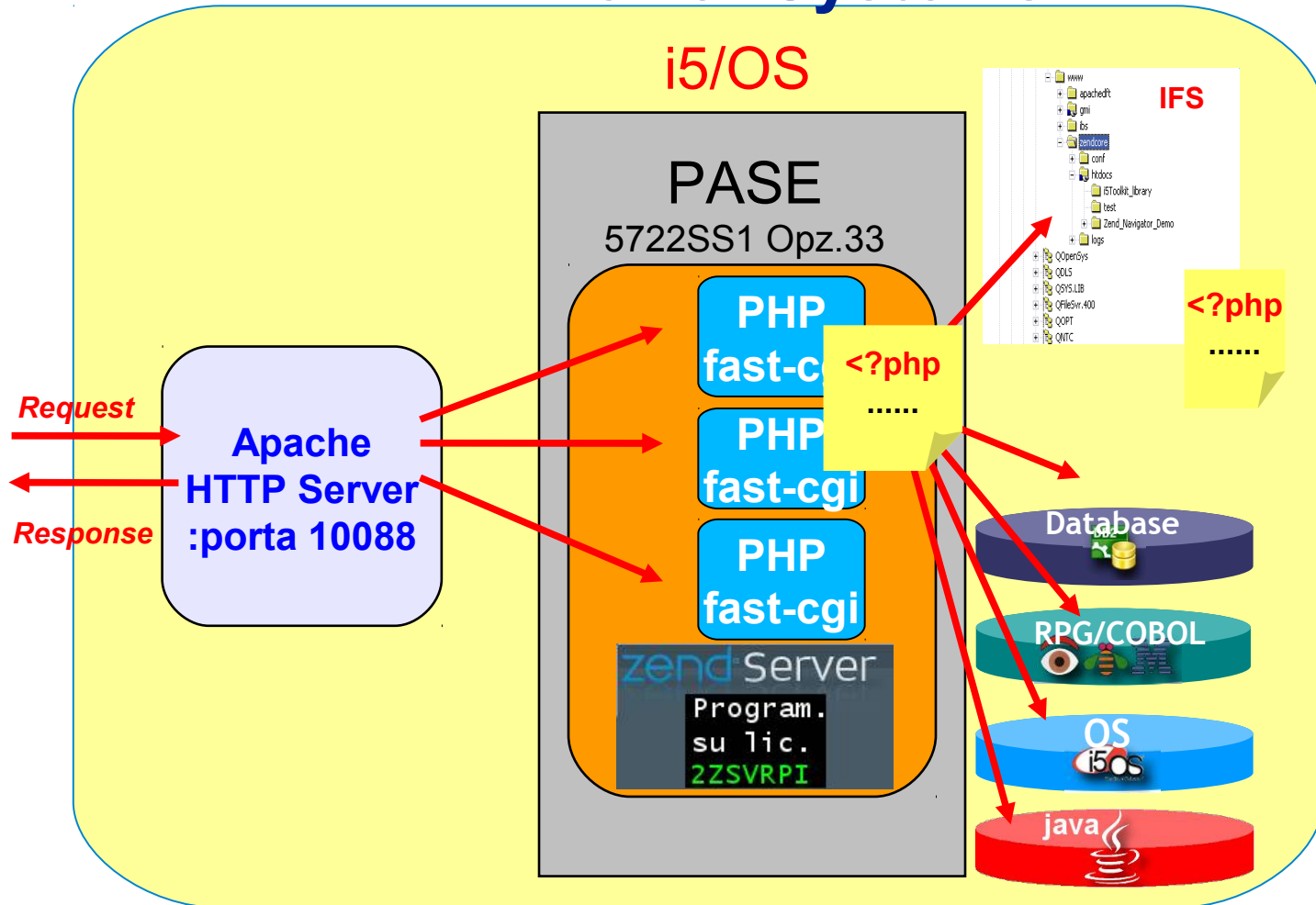

PHP & IBMi: configurazioni alternative

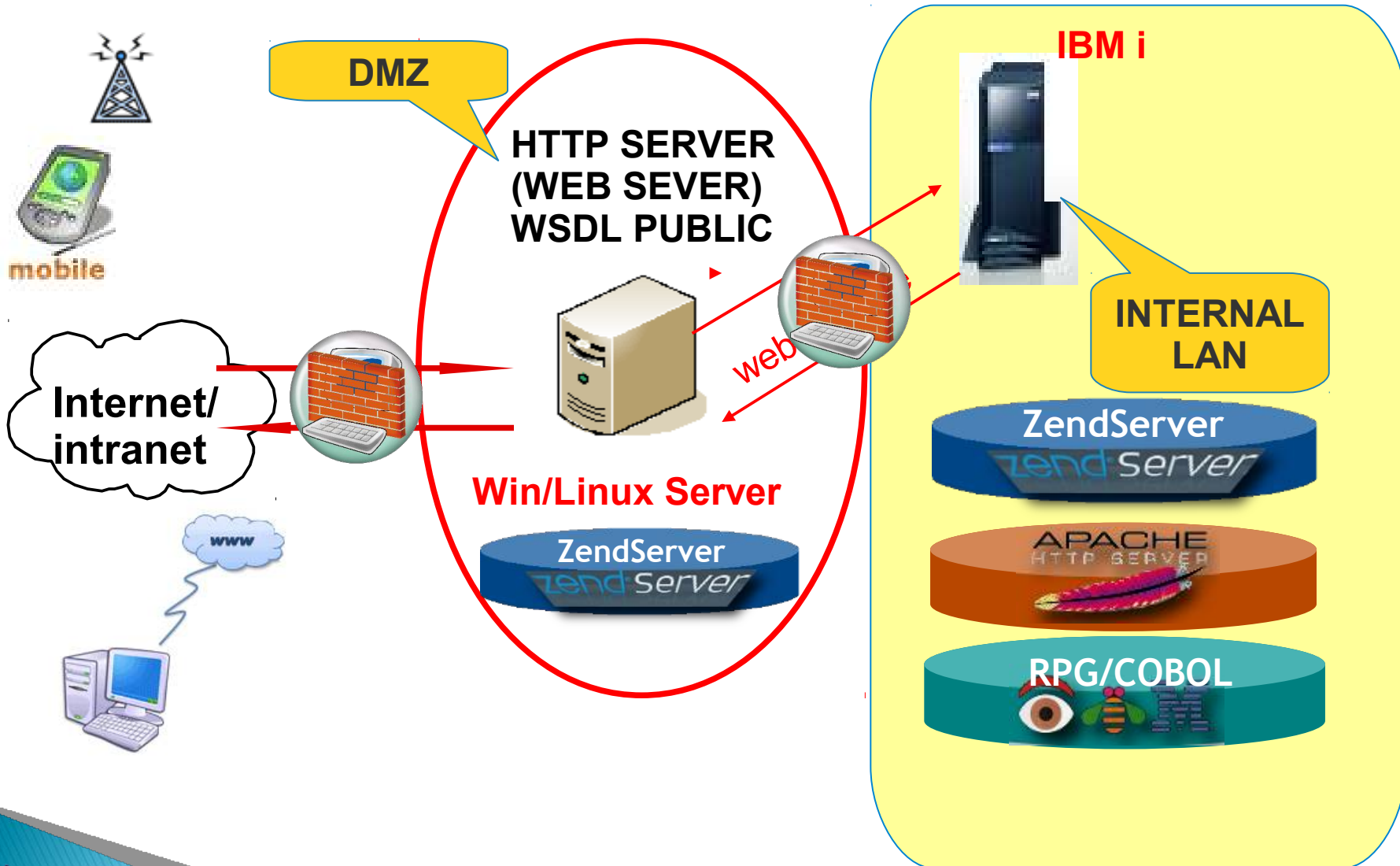

PHP & IBMi: estensioni

zend Server

Monitor | Rule Management | Server Setup | Administration

Components | Extensions | Directives | Debugger | Monitor | Job Queue | 5250 Bridge

| Status | Extension Name | Current State | Action | Link |
|--------|----------------|---------------|--------------------------|----------------------------|
| ON | tokenizer | Built-in | | Directives |
| ON | ftp | | Turn off | |
| ON | gd | | Turn off | Directives |
| ON | gettext | | Turn off | |
| OFF | gmp | | Turn on | |
| ON | hash | Built-in | | |
| ON | ibm_db2 | | Turn off | Directives |
| ON | iconv | | Turn on | Directives |
| ON | imagick | | Turn off | Directives |
| ON | imap | | Turn off | |
| ON | intl | | Turn off | Directives |
| ON | json | | Turn off | |
| ON | ldap | | Turn off | Directives |
| ON | libxml | Built-in | | |
| ON | mbstring | | Turn off | Directives |
| ON | mcrypt | | Turn off | Directives |
| OFF | memcache | | Turn on | Directives |
| ON | mssql | | Turn off | Directives |
| ON | mysql | | Turn off | Directives |
| ON | mysqli | | Turn off | Directives |
| ON | openssl | Built-in | | |

PHP & IBMi: l'IDE per IBMi

File manager

- file system
- project

Design

- table
- button
- field

Editor

- Syntax highlighting
- syntax cheking
- code completion

Palette Toolbox

- table
- Html
- Form
- Link
-

Inspector

- File
- Project
- PHP
- Css

Debug messages

- Error
- Warning

```
<?php
require_once ("login.php");

global $stmt, $result;
$value="";
$value=@$_REQUEST['valore'];
// tabella
$table='anc1200f';
// lista di campi
```

PHP & IBMi: l'IDE per IBMi

DataBase Navigator

- pf
- lf

| Operation | Date | Result1 |
|-----------|----------|---|
| 1 | 07/02/0: | ATA02 NRA02 DAA02 CODAG DSCAG PROAG LQPAG |
| 2 | 07/03/0: | 30834 21668 20070... 001 ANDRE... 7.00 F |
| 3 | | 21668 20060... 002 ANDRE... 4.00 P |
| 4 | | 21668 20060... 003 AGENT... 7.00 F |
| 5 | | 21668 20060... 004 AGENT... 4.00 F |
| 6 | | 21668 20060... 005 AGENT... 2.00 F |
| 7 | | 21668 20060... 007 ANDRE... 2.00 F |
| 8 | | 30834 20070... 008 M.F. ... 7.00 F |
| 9 | | 30834 20070... 009 M.F. ... 4.00 F |
| 10 | | 30834 20070... 010 M.F. ... 2.00 F |

Sql Browser

```
Visualizzazione membro file fisico
File . . . . . : ANCL200F      Libreria . . . . . : DAT_CAYVE
Membro . . . . . : ANCL200F      Record . . . . . : 1
Controllo . . . . . :          Colonna . . . . . : 1
Ricerca . . . . . :
*...+...1...+...2...+...3...+...4...+...5...+...6...+...7...+...8...
AI ?000001CAVALLARO PINO & C. S.N.C.
o ±0000022 ERRE COPY S.N.C.DI RUSSO M.& C.
E re j 0000032 ZETA DI ZAMARDO R.
E re j 000005A G... ROVIGO
E re j 000006A.C.A.I. ASS.CRISTIANA ARTIGIANI
ek j 000007AUTOMOBILE CLUB ROVIGO      SEDE PROVINCIALE DELL'A.C.I.
```

More "user friendly" than 5250....

Integrazione in IBMi

| - in che modo ?

Integrazione: toolkit

Toolkit permette di interagire nativamente con gli oggetti di i5/OS

- ▶ DB2 for IBM i
- ▶ Programs
- ▶ Data areas
- ▶ Data queues
- ▶ Message queues
- ▶ System values
- ▶ commands
- ▶ Spool files
- ▶ joblog
- ▶ Run sql statements

Tutte le API's vengono identificate da **i5_**

Integrazione: toolkit

```
1 <?php
2 header("Content-Type: text/html;charset=UTF-8");
3 require_once('i5_connect.php');
4
5 // lancio comando in shell
6 $cmd=i5_command("wrkactjob output(*print)" array(),array(),$conn);
7 if(!$cmd) {
8     die("errore lancio comando: " . i5_errormsg($conn));
9 }
```

da uno script PHP
è possibile eseguire
un i5/OS command

Integrazione: toolkit

risultato di un
i5/OS command

```
WRKACTJOB from PHP - Mozilla Firefox
http://i5demo.zend.com/wrkactjob.php
Pusher Demo translate i5 Forum sugar45db2-demo i5 Articles it Maps support webmail Welcome to Zend Cor... IBM IBM SugarCRM-Zend i5 D...

WRKACTJOB from PHP
5722SS1 V5R4M0 O60210 Work with Active Jobs 07/05/08 13:01:32 Page 1
Reset . . . . . : *NO
Subsystems . . . . . : *ALL
CPU Percent Limit . . . . . : *NONE
Response Time Limit . . . . . : *NONE
Sequence . . . . . : *SBS
Job name . . . . . : *ALL
CPU % . . . . . : .0 Elapsed time . . . . . : 00:00:00 Active jobs . . . . . : 303

Current -----Elapsed-----
Subsystem/Job User Number User Type Pool Pty CPU Int Rsp AuxIO CPU% Function Status Threads
QBASE QSYS 711718 QSYS SBS 2 0 .6 0 0 0 .0 DEQW 2
QACSOTP QUSER 711724 QUSER PJ 2 20 .0 0 0 .0 PSRW 1
QLZPSERV QUSER 711735 QUSER PJ 2 20 .0 0 0 .0 PSRW 1
QNMAPINGD QUSER 711721 QUSER PJ 2 25 .0 0 0 .0 PSRW 1
QNMAREXECD QUSER 711722 QUSER PJ 2 25 .0 0 0 .0 PSRW 1
QNPSERV QUSER 711732 QUSER PJ 2 20 .0 0 0 .0 PSRW 1
QPADEV0003 EDWARDK 744691 EDWARDK INT 3 20 .0 0 .0 0 .0 PGM-QP2TERM DEQW 1
QPADEV0003 EDWARDK 746311 EDWARDK BCI 3 20 .0 0 0 .0 PGM-sh TIMW 1
QSYSSCD QPGMR 711748 QPGMR BCH 3 20 .1 0 0 .0 PGM-QEZSCNEP EVTW 1

Completato
```

Integrazione: toolkit

```
14 print("<html> WRKSPLF listing for <b> $spooluser </b> ");
15 print("<title> spool list</title>");
16 print("<br> <hr><table border=1 cellpadding=5 cellspacing=5>");
17
18 $conn = i5_connect($i5_server_ip, $i5_uname, $i5_pass);
19 if ($conn === false) {
20     print("<br>FAIL : Failed to connect to server : $i5_ser
21     user name : $i5_uname and password : $i5_pass");
22     $errorTab = i5_error();
23     var_dump($errorTab);
24     die();
25 }
26
27 $desc = array(
28     "username" => $spooluser,
29     "outq" => "*ALL",
30     "userdata" => "*ALL"
31 );
32
33 $conn1 = i5_spool_list($desc, $conn);
34 if (!$conn1) die("<br>Command fail errno=".i5_errno()." msg=".i5_errormsg());
35 print '<tr>';
```

visualizza gli spool
in una pagina web

Integrazione: toolkit

File Modifica Visualizza Cronologia Segnalibri Strumenti Aiuto

http://10.11.1.1:89/Zend_Navigator_Demo/index.php?frame=spooled_

Zend Navigator
for system i

Active Jobs Spooled Files System Values User Profiles Database files

Work with Spooled Files [Refresh](#) [Logout](#)

Load User:

| File | User | Queue | User Data | Spool Number |
|----------|--------|--------|-----------|--------------|
| QPJOBLOG | DAVIDE | QPRINT | PHPJOB | 1 |
| QPJOBLOG | DAVIDE | QPRINT | PHPJOB | 1 |
| QPJOBLOG | DAVIDE | QPRINT | PHPJOB | 1 |
| QPJOBLOG | DAVIDE | QPRINT | PHPJOB | 1 |
| QPJOBLOG | DAVIDE | QPRINT | PHPJOB | 1 |
| QPJOBLOG | DAVIDE | QPRINT | PHPJOB | 1 |
| QPJOBLOG | DAVIDE | QPRINT | PHPJOB | 1 |
| QPJOBLOG | DAVIDE | QPRINT | PHPJOB | 1 |
| QPJOBLOG | DAVIDE | QPRINT | PHPJOB | 1 |
| QPJOBLOG | DAVIDE | QPRINT | PHPJOB | 1 |

Completato

File: QPJOBLOG(1) [Refresh](#)

[Cancel](#) [Delete](#) [Hold](#) [Release](#) [PDF](#)

Spooled File Details

| Job | Job Number | Date | Time | Status | Pages |
|--------|------------|----------|----------|--------|-------|
| PHPJOB | 567409 | 10/11/09 | 12:43:19 | RDY | 2 |

Spooled File Data

5722SS1 V5R4M0 060210 Job Log I5BUILD 11/10/09 12:43:19 Page 1

Job name PHPJOB User DAVIDE Number 567409
Job description EACJOBDB Library ZENDCORE

Integrazione: toolkit & framework

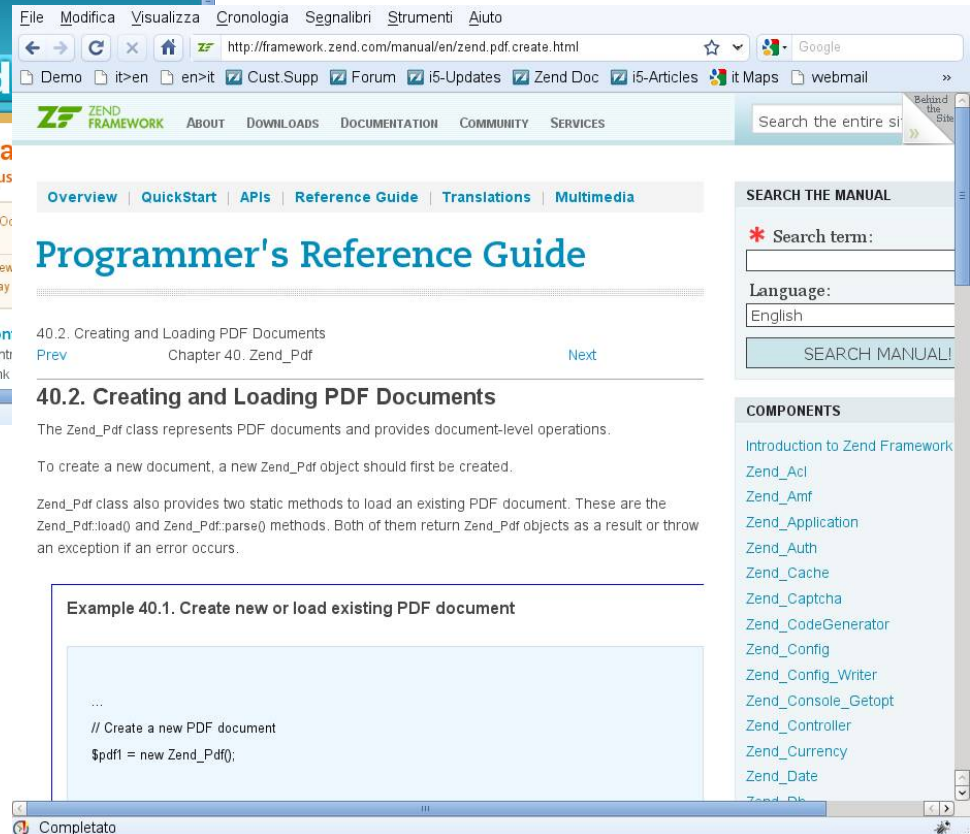

versione "community" delle libreria pdf

Integrazione: i5/OS e PASE

ZendCore for i5/OS “gira” nell'ambiente PASE

- i5/OS PASE is the AIX® runtime in i5/OS
- it is not an emulated environment

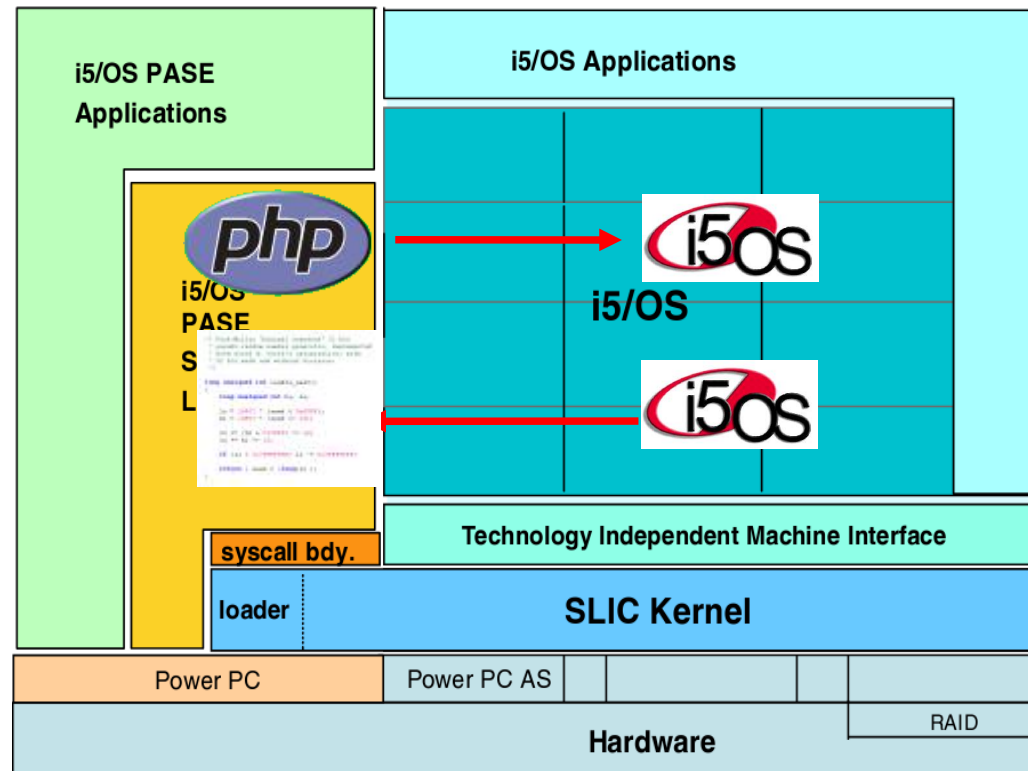

Integrazione: i5/OS and Pase

.....altro esempio: “stampa il report di listino con barcode in pdf”

FASCICOLO DI RICHIESTE DI RIFORNIMENTO IN VIGORE DAL

SETTORE: 10 MARKET

| DESCRIZIONE | U
M | -3 | | -2 | | -1 | | QUANTITA' | | ARTICOLO | Vend
PZ | MAX
SPED. | C. P. |
|------------------------|--------|-------------------|----------|-------------------|----------|-------------------|----------|-----------|---|----------|------------|--------------|-------|
| | | RICH.RIFOR | | RICH.RIFOR | | RICH.RIFOR | | 1 | 2 | | | | |
| | | | | | | | | | | | | | |
| GORGONZOLA ELITE AL K | P | 0,00
00/00/00 | 00/00/00 | 0,00
00/00/00 | 00/00/00 | 0,00
00/00/00 | 00/00/00 | | | 2240000 | | 51 | 3 |
| PRINGLES ORIGINAL | N | 0,00
00/00/00 | 00/00/00 | 0,00
00/00/00 | 00/00/00 | 0,00
00/00/00 | 00/00/00 | | | 3111960 | | 180 | 18 |
| PRINGLES PAPRIKA | N | 0,00
00/00/00 | 00/00/00 | 0,00
00/00/00 | 00/00/00 | 0,00
00/00/00 | 00/00/00 | | | 3111978 | | 180 | 18 |
| PRINGLES CRE&ONION | N | 0,00
00/00/00 | 00/00/00 | 0,00
00/00/00 | 00/00/00 | 0,00
00/00/00 | 00/00/00 | | | 3111986 | | 180 | 18 |
| PRINGLES DLHT AROMAS | N | 0,00
00/00/00 | 00/00/00 | 0,00
00/00/00 | 00/00/00 | 0,00
00/00/00 | 00/00/00 | | | 3111994 | | 180 | 18 |
| PRINGLES LIGHT | N | 0,00
00/00/00 | 00/00/00 | 0,00
00/00/00 | 00/00/00 | 0,00
00/00/00 | 00/00/00 | | | 3112000 | | 180 | 18 |
| DIETORELLE FRUTTI ASSO | N | 0,00
00/00/00 | 00/00/00 | 0,00
00/00/00 | 00/00/00 | 0,00
00/00/00 | 00/00/00 | | | 3206455 | | 120 | 12 |
| DAYGUM PROTEX S/Z | N | 20,00
10/09/07 | 00/00/00 | 20,00
17/09/07 | 00/00/00 | 20,00
24/09/07 | 00/00/00 | | | 3502168 | | 800 | 20 |
| DAYGUM MICROTECH | N | 20,00
27/08/07 | 00/00/00 | 20,00
10/09/07 | 00/00/00 | 20,00
24/09/07 | 00/00/00 | | | 3502853 | | 2000 | 20 |
| AQUAF MENTA FORTE GOMM | N | 20,00
13/09/04 | 00/00/00 | 20,00
20/09/04 | 00/00/00 | 20,00
11/10/04 | 00/00/00 | | | 3503299 | | 120 | 20 |
| AQUAF WHITENING GOMME | N | 20,00
13/09/04 | 00/00/00 | 20,00
20/09/04 | 00/00/00 | 20,00
11/10/04 | 00/00/00 | | | 3503315 | | 120 | 20 |
| HAPPYDENT DEFENSIVE | N | 20,00
19/12/05 | 00/00/00 | 20,00
02/01/06 | 00/00/00 | 20,00
20/02/06 | 00/00/00 | | | 3503398 | | 300 | 20 |
| RESET VIGORSOL BOX | N | 40,00
14/03/05 | 00/00/00 | 20,00
02/03/05 | 00/00/00 | 20,00
13/08/05 | 00/00/00 | | | 3503893 | | 800 | 20 |

Integrazione: i5/OS e Pase

la richiesta del cliente:

“print my invoices to pdf format in i5”

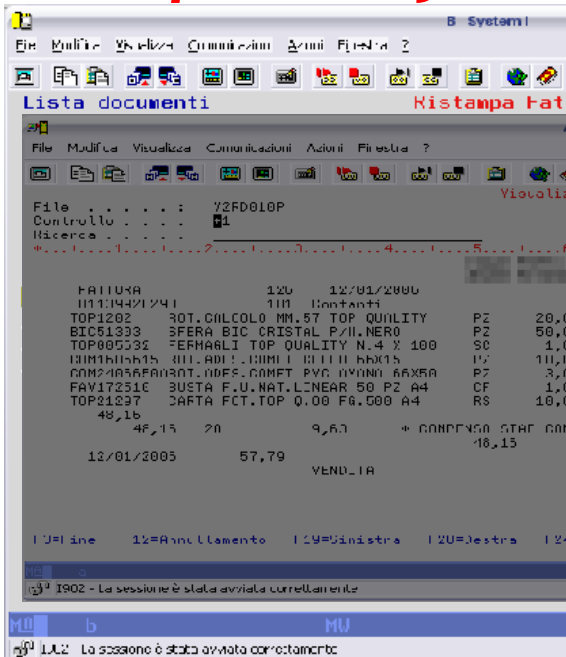

```

31 //ciclo tutti record
32 while ($row=db2_fetch_assoc($result)) {
33
34     $data=$row['data'];// record da db
35     $skip=substr($data,0,3);
36     $space=substr($data,3,1);
37     // salto n° righe
38     if(strlen(trim($skip))>0) {
39         for($count;$count<$skip;$count++) {
40             $line+=$hline;

```

1) Hold spool

GRANDI MOLINI ITALIANI

SEDE LEGALE E AMMINISTRATIVA
Via S. Maria Maddalena 10 - 31044 Portofino (PD)

ROVIGO - V.LE PORTA ADIGE

LUOGO DI ORIGINE

The final result

| | | | | | | | | | |
|-------------------------------|---------------------------|---|--------------|-------------------|---|-----------------|--------|----------|---------------|
| JOB: DESTINAZIONE DEI DIVERSI | | TIPO DOCUMENTO
RAPPURA | | | | | | | |
| N. 402804 | | PSE 1 | | | | | | | |
| DATA 31/07/2007 | | Tel. 0532/412646 | | | | | | | |
| COD. CLIENTE
0020 | PREFERENZ.
00959430387 | PL. ORD. DE | DOC. ORD. DE | COD. GESTE
A04 | AGENTE | | | | |
| TRASPONDA CIBACF | PERIO | DATA | QUANTITA' | DESCRIZIONE | MARKA D'APPARTENENZA | | | | |
| MITTENTE | ARRIVO | 782 | Rim.dinetta | 60 gg d.f. | BANCA NAZIONALE DEL LAVORO S.P.
ABICAB 01005-01004 | | | | |
| DOC. ABIL. | ES. A SPA | DESCRIZIONE | IMBALLI | UNA | QUANTITA' | PREZZO UNITARIO | SCONTI | COD. IVA | IMPORTO NETTO |
| DOSOFF | 1 | GRANDI MOLINI - NUOVA GAMMA
FARINA 0 SOFFIATE -SC 25 | 20 | KG | 500,00 | 0,53 | | 04 | 265,00 |

Integrazione: i5/OS e Pase

-una settimana
“send my invoices”

```
15 // parametri
16 $to=trim($argv[1]);
17 $cli_doc = trim(substr($argv[2],0,6));
18 $num_doc = trim(substr($argv[3],0,6));
19 $dat_doc = trim(substr($argv[4],0,8));
20
21 // nome del doc
22 $nome_doc=$cli_doc."_".$dat_doc."_".$num_doc'.pdf';
```

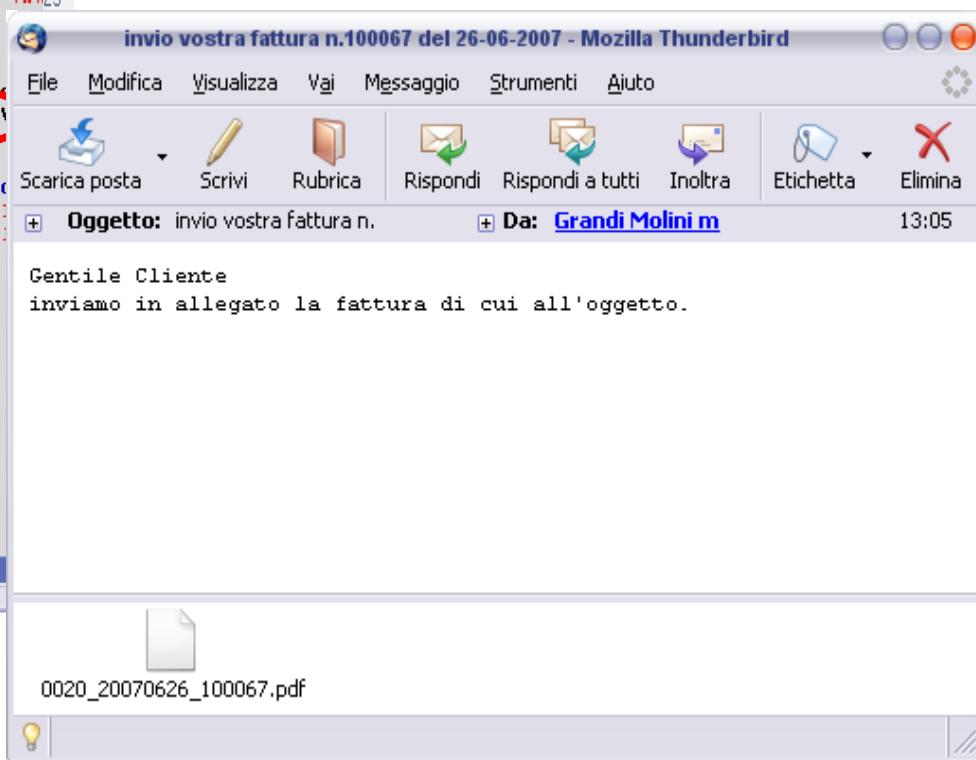
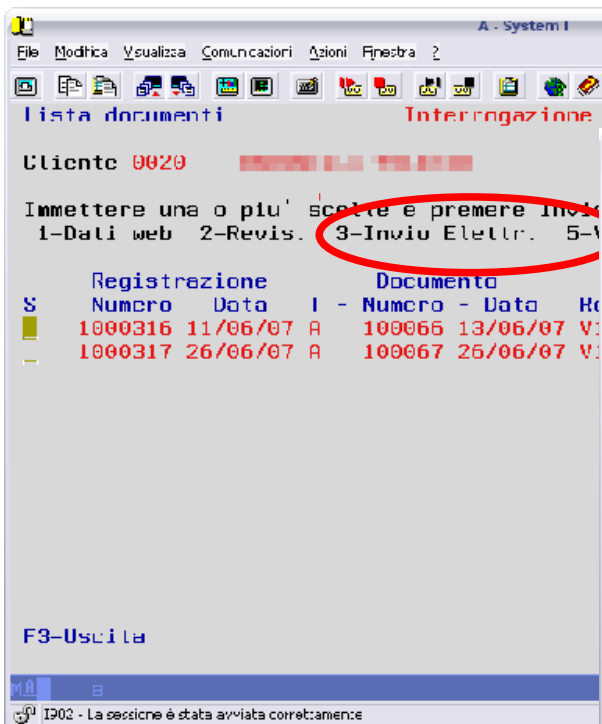

Integrazione: MySQL & DB2

- MySQL database supported on IBM i Integrated File System
 - enables customers to deploy PHP MySQL-based applications on IBM i
- DB2 Storage Engine now available with MySQL
 - enables MySQL-based applications to store data in DB2 for IBM i
 - available with MySQL Community Edition 5.1.33
- New IBM Redbook
 - “Using IBM DB2 for i as a Storage Engine of MySQL” **SG24-7705**

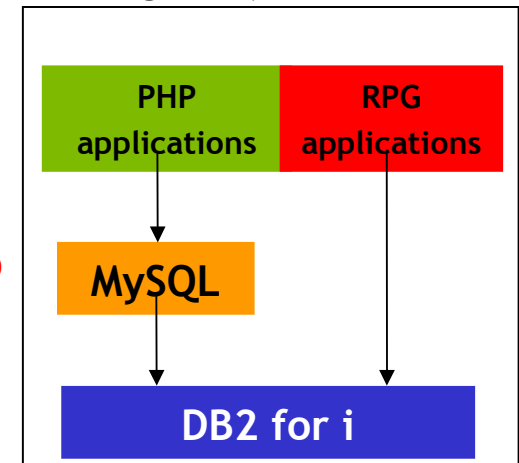

<http://dev.mysql.com/downloads/mysql/5.1.html#i5os-savf>

System i customers get the benefit of being able to use thousands of new open source applications while continuing to have one easy to use data store with DB2.

Integrazione: mySQL & DB2

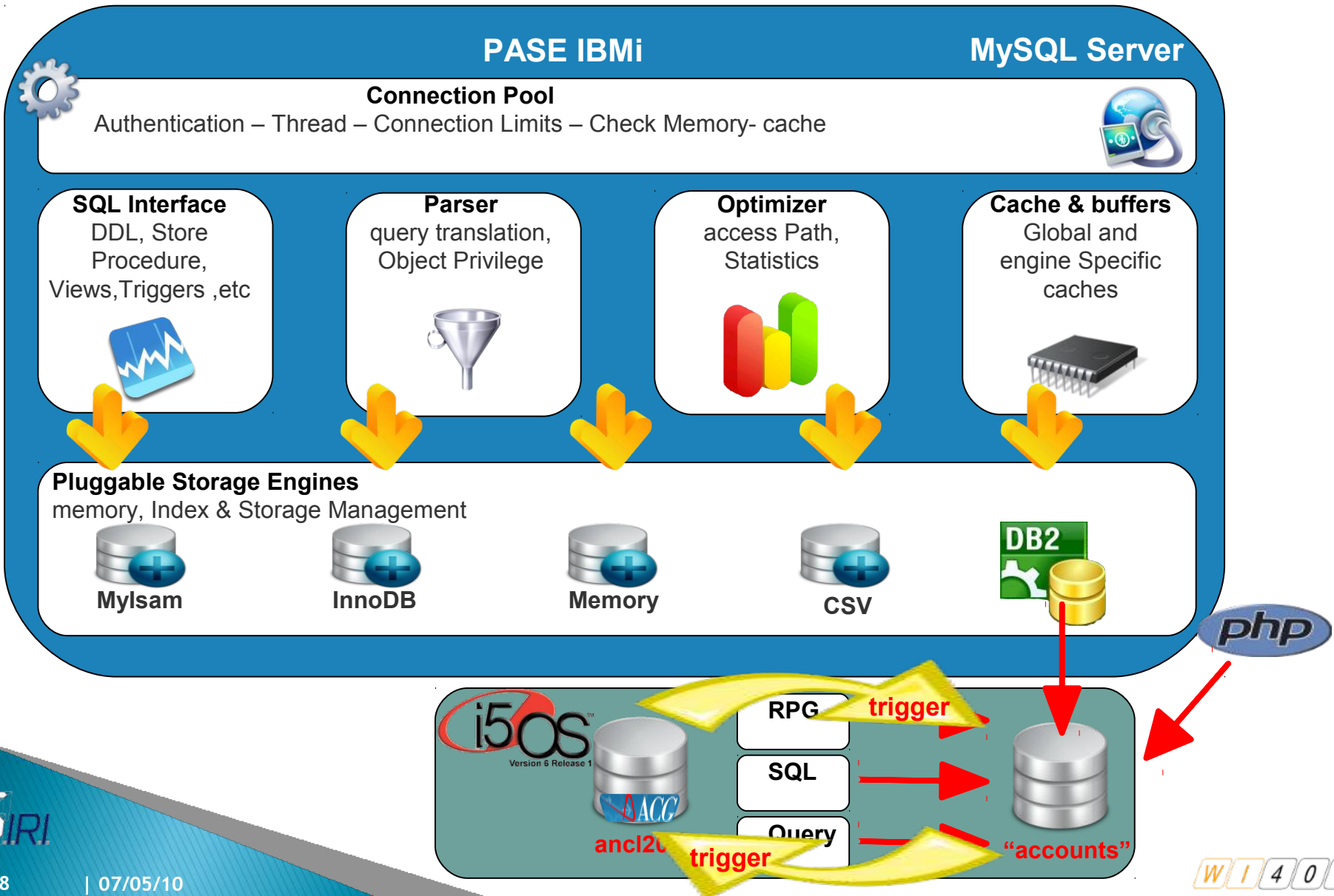

Integrazione: mySQL & DB2 - sugarCRM

Benvenuto, **davide** [Esci] | [Il mio profilo](#) | [Dipendenti](#) | [Admin](#) | [Training](#) | [About](#) | [Site Pagina](#)

Sitemap CERCA

Home Vendite Marketing Supporti Attività Collaborazione Report

Home Grafici

Ultima vista: I PROFUMI PREZI ABC FUEL CO 297 SIRI-INFORMATICA davide

Scorciatoie

- Nuovo Contatto
- Nuova Azienda
- Nuovo Lead
- Nuova Opportunità
- Nuovo Reclamo
- Segnala Bug

AGGIUNGI DASHLET DI SUGAR ? Help

All Opportunities By Lead Source By Outcome

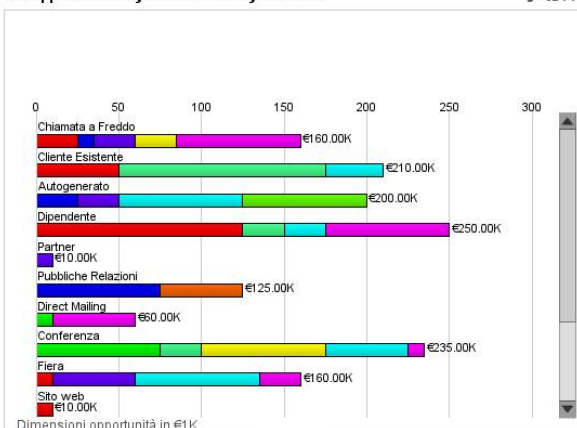

Dimensioni opportunità in €1K

- | | | | |
|-----------------|--------------------|---------------------|--------------|
| Prospecting | Propos. Valore | Proposta Economica | Chiuso Perso |
| Qualificazione | Id. Decision Maker | Negoziazione/Review | |
| Analisi Bisogni | Analisi Percezione | Chiuso Vinto | |

All Opportunities by Lead Source

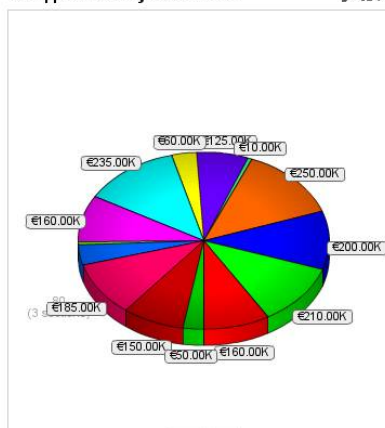

- | | | |
|-------------------|---------------------|----------------|
| Chiamata a Freddo | Dipendente | Direct Mailing |
| Cliente Esistente | Partner | Conferenza |
| Autogenerato | Pubbliche Relazioni | Fiera |

Benvenuto in
SUGARCOMMUNITY EDITION™
SIRI FOR IBMi

INSERIRE I DATI PER L'IDENTIFICAZIONE, GRAZIE

NOME UTENTE:

PASSWORD:

OPZIONI

LOGIN

Integrazione: mySQL & DB2 - sugarCRM

Modifica **Gestione Clienti**

| | |
|-------------------------|---|
| Codice | M117 |
| Ragione sociale . . . | <u>SIRI-INFORMATICA</u> |
| Codice di ricerca . . . | <u>SIRI-INFORMATIC</u> |
| Indirizzo | <u>VIA C.COLOMBO 4</u> |
| Localita' | _____ |
| Provincia | _____ |
| CAP | _____ |
| Partita IVA | _____ |
| Persona | <u>G</u> Cd fiscale/P.IVA |
| Numero telefono . . . | _____ |
| Fax | _____ |
| Nota | <u>modificato da acg il 22/03/10</u> |

F=Fisica G=Giuri

Aziende: SIRI-INFORMATICA

INFORMAZIONI AZIENDA

| | |
|----------------|--|
| NOME: * | <input type="text" value="SIRI-INFORMATICA"/> |
| SITO WEB: | <input type="text" value="HTTP://"/> |
| TICKER: | <input type="text"/> |
| AZIENDA PADRE: | <input type="text"/> <input type="button" value="SELEZIONA"/> <input type="button" value="AZZERA"/> |
| PROPRIETARIO: | <input type="text"/> |
| SETTORE: | <input type="text" value="INFORMATICA - ELETTRONICA"/> ▼ |
| TIPO: | <input type="text" value="ALTRO"/> ▼ |
| CAMPAGNA: | <input type="text"/> <input type="button" value="SELEZIONA"/> <input type="button" value="AZZERA"/> |
| ASSEGNATO A: | <input type="text" value="DAVIDE"/> <input type="button" value="SELEZIONA"/> <input type="button" value="AZZERA"/> |

INDIRIZZO

| | |
|----------------------------|--|
| INDIRIZZO DI FATTURAZIONE: | <input type="text" value="VIA C.COLOMBO 4"/> |
| COMUNE : | <input type="text" value="SCORZE'"/> |
| PROVINCIA: | <input type="text" value="VE"/> |
| C.A.P.: | <input type="text" value="30030"/> |

Cosa posso fare con PHP

- # - quali tematiche affrontare
- l'open-source

IBMi e l'open-source

- attraverso l'engine db2 access via “mysql”, sono “a portata di mano” per effettuare il “porting” di tipiche applicazioni opensource

- **SUGARCRM for i5** - CRM

<http://www.sugarcrm.com>

- **MANTIS400** - HELP DESK

<http://www.mantisbt.org>

IBMi e l'open-source

[FREE TRIAL](#)

[BUY NOW](#)

1.877.842.7276 | [Web](#)

[Products](#) | [Services](#) | [Open Source](#) | [Customers](#) | [Partners](#) | [Company](#) | [Store](#)

I want to...

[organize & share customer information](#)

[measure & report across my company](#)

[analyze & collaborate with customers & employees](#)

[develop applications & collaborate with community](#)

Customer Support

Case: System is too slow

Number: 994220
Created By: Jason
Modified By: jrdal
Priority: Medium
Subject: System is too slow
Resolution: Manager complaining about slow
Resolution: Apple new system settings

Name: SugarCRM
Website: www.sugarcrm.com
Email: sales@sugarcrm.com (Primary)

Google Maps: 10050 North Wolfe Road

Accounts: Cortini Shipping

9 connections work at Cortini Shipping

- Cary Sanderson
- Ty Pizzi

- ✓ I want to share key information with customers and partners
- ✓ I need deep reporting capabilities
- ✓ I want control of my data

[LEARN MORE](#) [DEMO](#)

[SugarCRM](#) | [Sugar Open Source](#) | [SugarExchange](#) | [SugarForge](#) | [Developers](#) | [Forums](#) | [Blog](#) | [Wiki](#) | [Downloads](#) | [De](#)

SUGAR COMMUNITY EDITION.

[Open Source CRM](#) | [Community](#) | [Downloads](#) | [Installation](#) | [Documentation](#) | [Help](#) | [De](#)

Hot off the press: Sugar 5.5 Community Edition released

Demo

Ready for a test drive? Take Sugar Open Source out for a spin.

Download

Take control, download Sugar Open Source.

Installation

Get help installing Sugar Open Source.

Community

Check out all the resources our vibrant community offers.

Open Source CRM

IBMi e l'open-source

Mantis/400 Free Native HelpDesk for i5/OS, DB2/400 and PHP

[SUPPORT](#) [about us](#) [contacts](#)

FREE [Help Desk Software](#) runs on the AS/400, FREE Installation Support...

[MANTIS/400](#), is an AS/400-specific adaptation of the popular "Bug Tracker" [MANTIS Help Desk](#). Now, Mantis runs NATIVE on the AS/400, using PHP.

- Create/manage Internal/External **Support Issues**
- **Any web browser**, any client operating system
- **E-mail notification** as Issues are managed
- Customizable Issue workflow
- Data usable from **RPG, Query, COBOL, SQL...**
- Did we mention [FREE software and support?](#)
- and lots more...

Ira Chandler

➔ **Request FREE CD**
Easy install - Mantis, PHP, MySQL, other PHP apps, and more!

➔ **FREE Support**
FREE install support using [Mantis!](#) Direct Questions/Answers...

➔ **LIVE DEMO on System**
On a Model 520 - Create a Login then check your e-mail!

➔ **Learn more about Mantis...**
Who is behind it, how you can support them...

➔ **LINKS to PHP Support Resources**
ALL known resources for PHP on the System i...

RPG to Web with php
wiki
shop
forums
help desk
collaborate
site content mgmt

Ask Quick Question

SIRI e il PHP

Inizio approccio php nel 2003

- ▶ Realizza il primo applicativo per gestire commesse e costi

PHP e IBMi

- ▶ Nel 2006 SIRI inizia la sua “avventura” con il PHP in ambito AS400
- ▶ Nel 2007 inizia una consistente fase di “investimento” nella tecnologia php, ponendo le basi per la sua “architettura **WI400**”
- ▶ Nel 2008 SIRI diventa partner ufficiale ZEND con il programma “Powered by Zend”

Oggi

- ▶ Sta continuamente potenziando il “laboratorio” PHP con nuove risorse da un lato, e formando l'attuale RPG in PHP
- ▶ Iniziato il programma di partnership per la distribuzione di WI400

Certified Support

- ▶ nell'ambito IBMi, vanta oltre 20 anni di esperienza
- ▶ personale tecnico Zend Certified Engineer
- ▶ ha acquisito le migliori competenze e “best-practice” in PHP adattandole all'i5OS

Sviluppare codice con PHP

- # - come si sviluppa con PHP
- strumenti rapidi di sviluppo

Lo sviluppo del codice

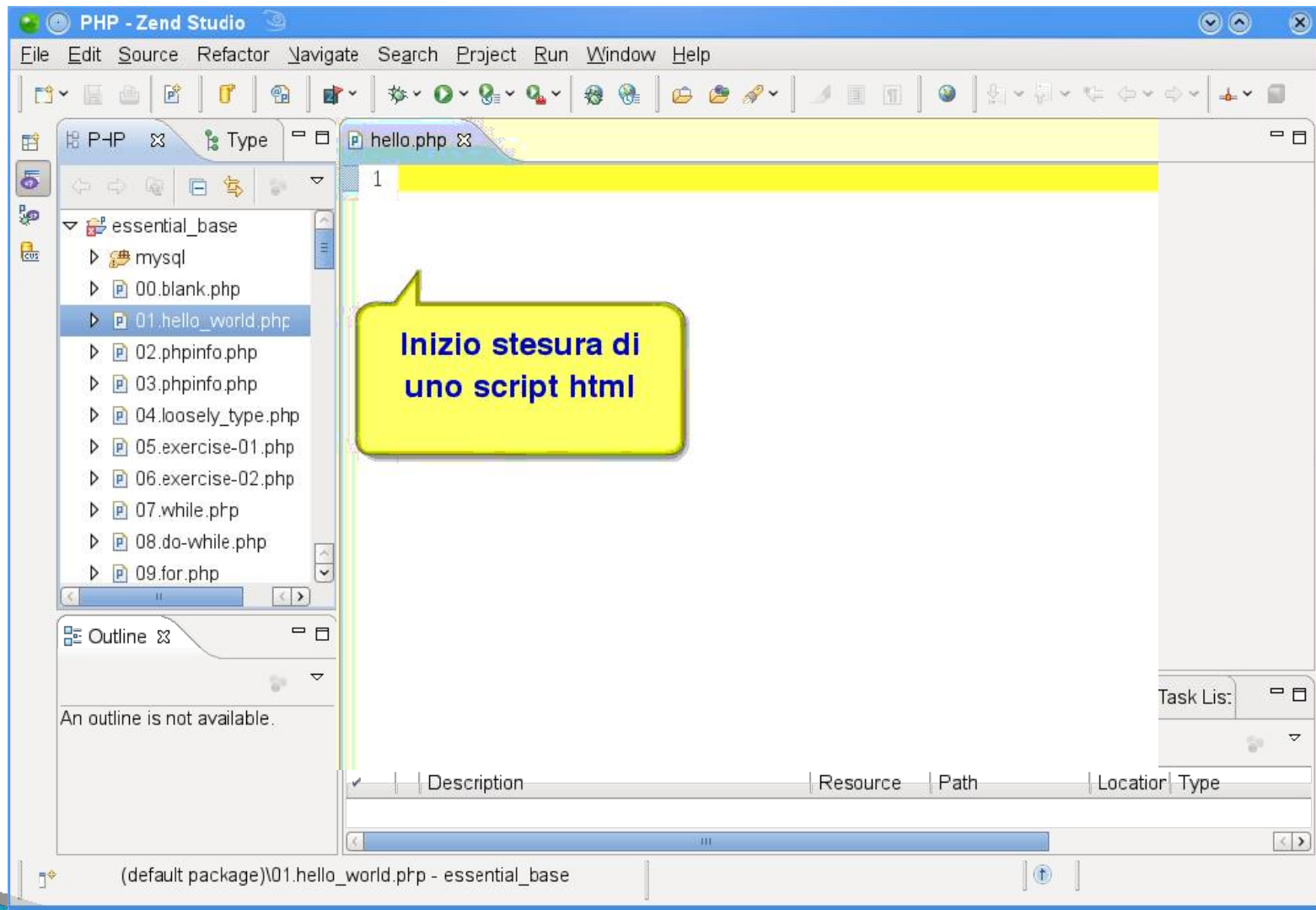

Lo sviluppo del codice con MVC

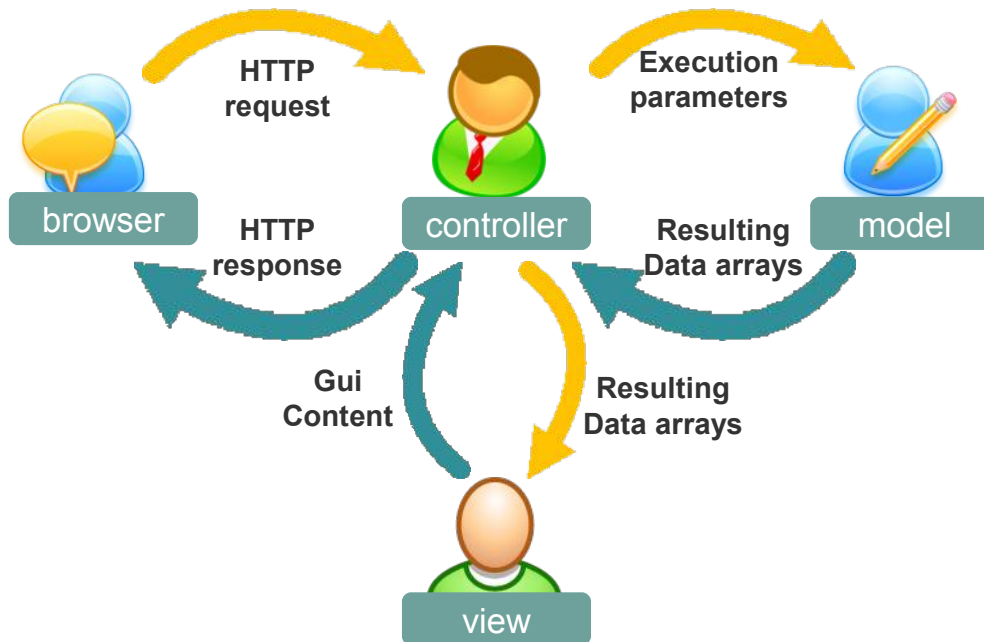

Lo sviluppo del codice con WI400

WI400 Action Architecture

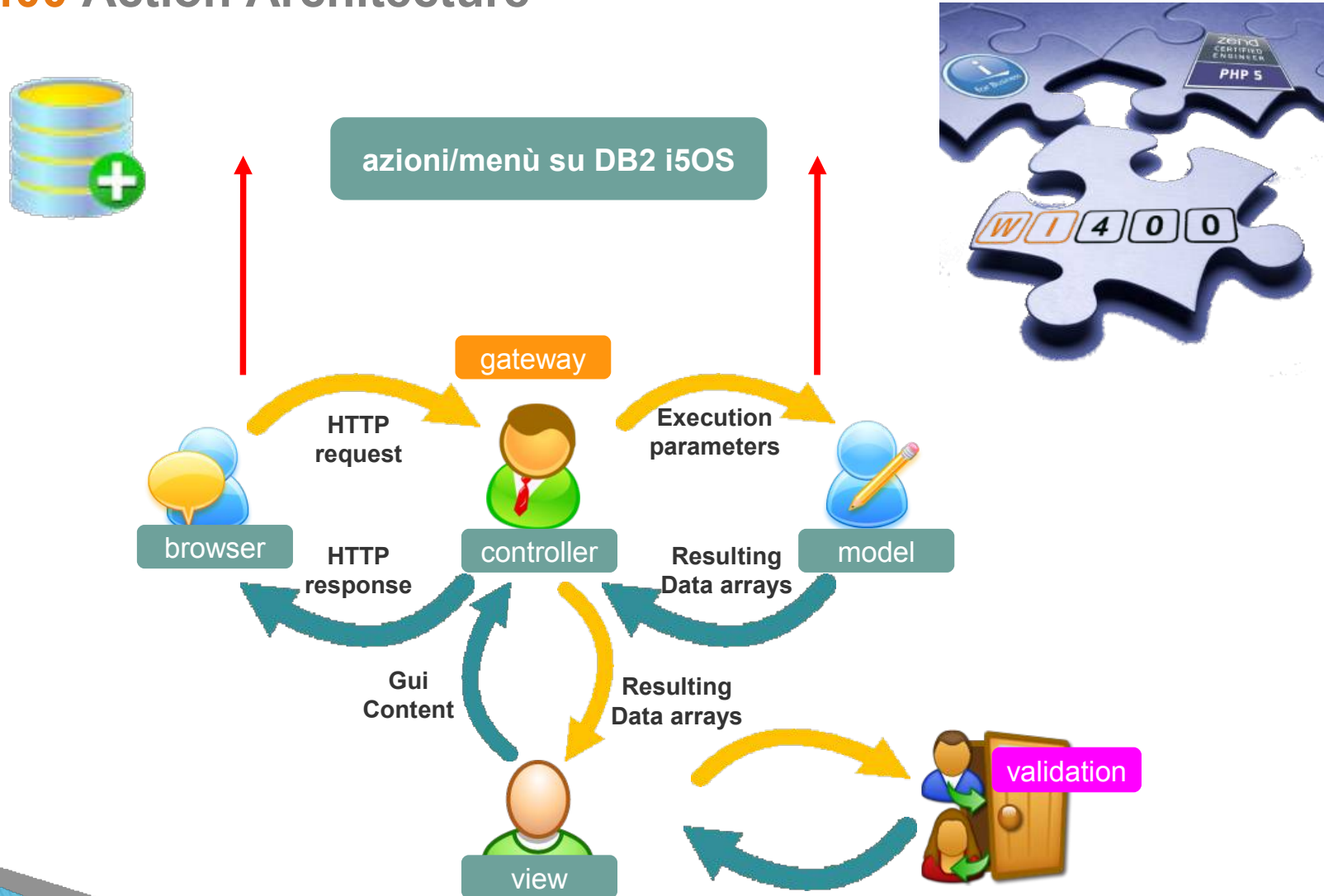

Lo sviluppo del codice con WI400

WI400 Action Architecture

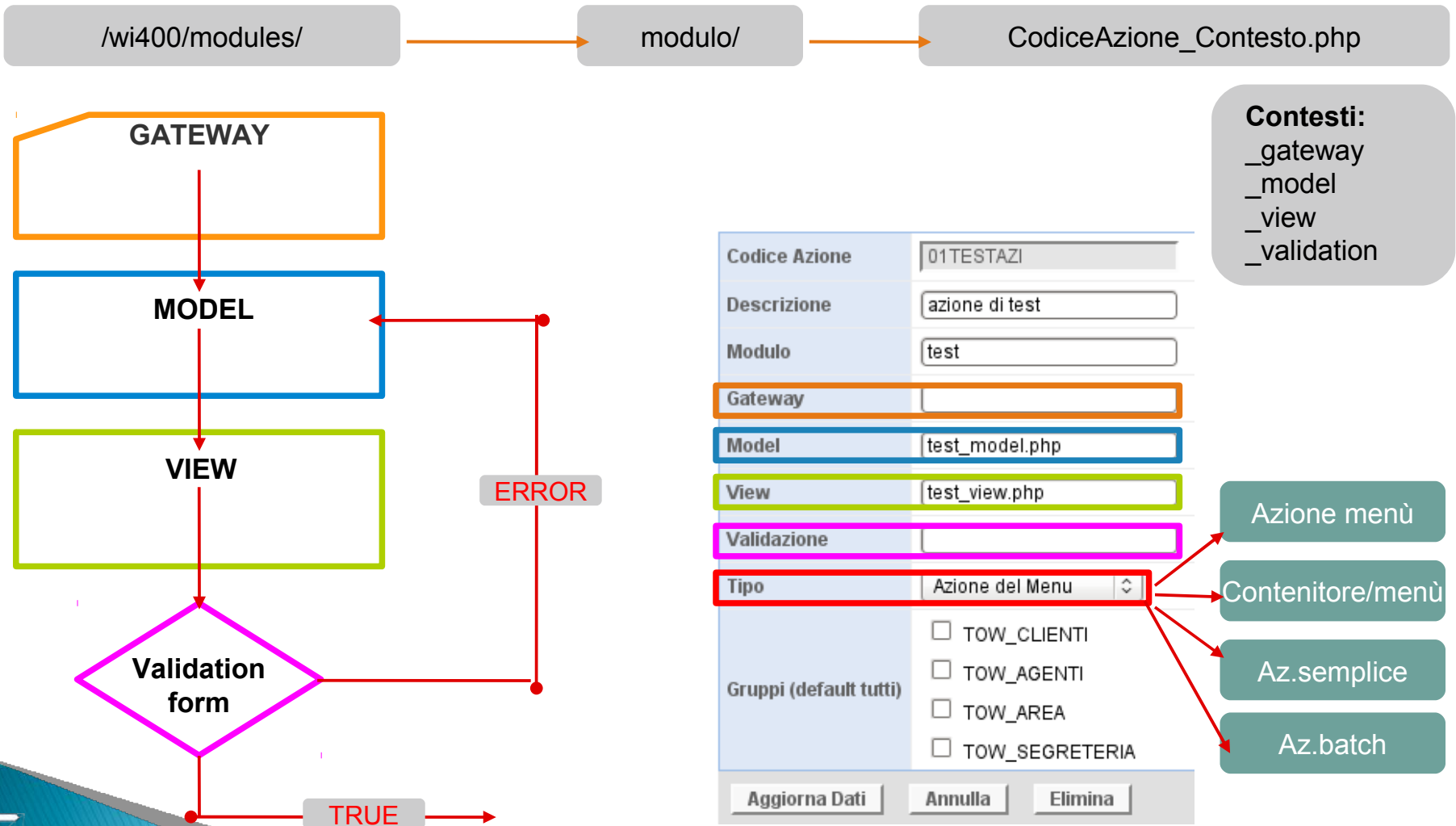

Lo sviluppo del codice con WI400

[http:// www.wi400.com](http://www.wi400.com)

| Codice di ricerca cliente | Indirizzo cliente | Località cliente | Provincia cliente |
|---------------------------|---------------------|------------------|-------------------|
| ***COLAGROSSI E | VIA NETTUNENSE, 200 | PAVONA | RM |
| ***COLAGROSSI E | VIA NETTUNENSE, 200 | PAVONA | RM |
| ***COLAGROSSI F | VIA NETTUNENSE, 202 | PAVONA | RM |

Overlaid on the bottom right is a screenshot of a code editor (Zend Studio) showing PHP code for a search function. The code is circled in red and consists of the following lines:

```
20 <?
21 // Solo Lista
22 $miaLista = new wi400List("TABELLA_ACG", true);
23 $sql = "A.CDCLI=G.CDCLI";
24 $miaLista->setFrom("DAT_DEMO/ANCL200F AS A, DAT_DEMO/GCLP200F AS G");
25 $miaLista->setWhere($sql);
26 $miaLista->setOrder("RASCL");
27 $cols = getColumnListFromTable("ANCL200F", "DAT_DEMO");
28 $miaLista->setCols($cols);
29
30 $miaLista->dispose();
31
32
33
```

A yellow starburst graphic on the left contains the text: **Less than 10 lines of code**

Lo sviluppo del codice con WI400

[http:// www.wi400.com](http://www.wi400.com)

WI400
Web Interface AS400

Company WI400 News Supporto Contatti

abbiamo creato...
...la nuova veste dell'AS400!

Download now

<http://www.linkedin.com/groups?gid=2896949>

info@wi400.com

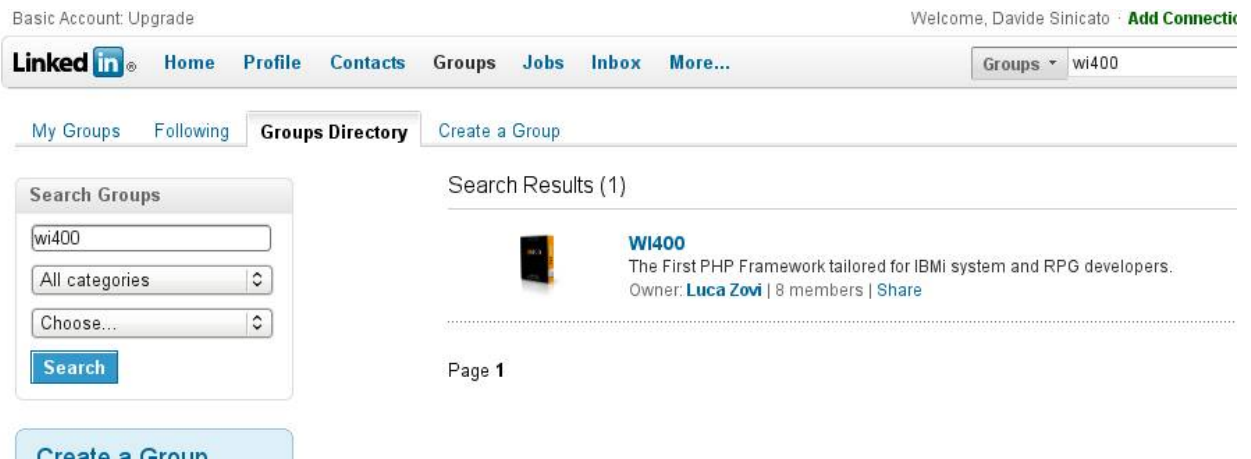

Basic Account: Upgrade

Welcome, Davide Sinicato · Add Connecti

LinkedIn Home Profile Contacts Groups Jobs Inbox More...

Groups wi400

My Groups Following Groups Directory Create a Group

Search Groups

wi400

All categories

Choose...

Search

Search Results (1)

WI400
The First PHP Framework tailored for IBMi system and RPG developers.
Owner: **Luca Zovi** | 8 members | Share

Page 1

Create a Group

| - Question Time ?

